



# **The Workers' Compensation Forum of the Inland Empire**

The longest running monthly Workers' Compensation education provider in California!

Past Seminars (2022)

# **October 11, 2022- 29th Annual All-Day Seminar**

**"UPDATE 2022"**

**"A NIGHT AT THE MOVIES-WITH YOUR  
CLAIMS"**

**8:00-8:30 Registration and Exhibits**

**Continental Breakfast**

**8:30-8:45 Welcoming Comments**

**Introductions**

**8:45-9:45 Dr. Mechel Henry**

**"Defending Spinal Claims"**

**9:45-10:00 Break/Exhibits/Raffle**

**10:00-11:00 Dr. Ronald N. Kent**

**"Long Covid" Neurological**

**Complications of Covid 19**

**Infections.**

**11:00-11:15 Raffles**

**11:15-12:15 Lunch/Networking/Exhibits**

**12:15-1:15 Scott Tilley, WC Defense  
Attorney**

**Psycho - Psych Claims: Concerns,  
Defenses, and Resolutions**

**1:15-2:15 Ms. Carrie O'Connor, WC  
Defense Attorney**

## **Don't Look Up! How to Save Yourself When**

### **Workers' Comp Collides With ADA/FEHA"**

**2:15-2:30 Break/Raffle**

**2:30-3:30 Ms. Teena Barton and Mr. Michael  
Chiriatti, DA**

**"Investigation - WC Insurance  
Fraudsters"**

**3:30 – 3:45 Raffle and Closing Comments**

## **Dr. Mechel Henry**



## **Dr. Ronald N. Kent**



## **Scott Tilley, WC Defense Attorney**

Law Offices of  
**Parker & Irwin**  
a professional corporation

## **Ms. Carrie O'Connor, WC Defense Attorney**



## **Michael Chiriatti, DA**



## Teena Barton



### Defending Spinal Claims

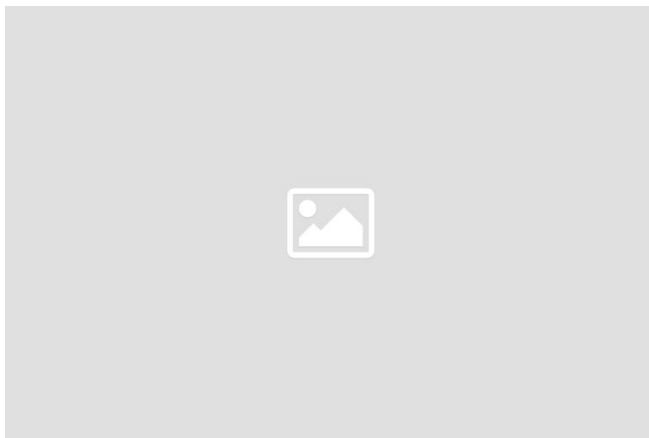

### "Long Covid" Neurological Complications of Covid 19 Infections



# Psycho – Psych Claims: Concerns, Defenses, and Resolutions



## Don't Look Up! How to Save Yourself When Workers' Comp Collides with ADA/FEHA



## Investigating WC Stake Holders



## Fraud Syndicates



### September 13, 2022 – DR. MARA TANSMAN

“The Psychological Basis Behind Ethical  
Decision Making”

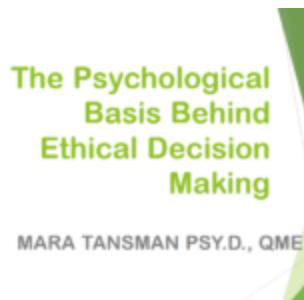

### August 9, 2022 – MR. MARC LEIBOWITZ, WC Def.

## **Attorney MR. ROB CUTBIRTH, Employment Law Attorney**

“Best Practices for Dealing with Employee  
Workplace Accommodation and Privacy Issues  
in 2022’s “



## **July 12, 2022 – MR. LEIGH FINCH, WC DEF. ATTY.**

Mr. Finch will provide a strategy discussion of  
Psych & Stress claims, overview of legal issues,  
how to identify red flags in reporting and  
psyche testing, cross-examination strategy,  
and a discussion of strategies to successfully  
resolve these claims”



## **June 14, 2022 – Mr. Randy Pollack, Attorney**



## "ALL THINGS QME"

Mr. Pollack will discuss some of the most indepth information pertaining to the QME. Questions will be answer and rationale provided.



## **May 10, 2022 – Mr. Jeff Stewart**

### "STRATEGIES FOR SUCCESSFUL SIU SUBMISSIONS"

Strategic timing of Surveillance has significant value in support of an SIU Filing. This Seminar will provide you with valuable information so that your Surveillance dollars are wisely invested.



## **April 12, 2022 – Ms. Leslie Dilbeck**

## PD RATINGS - YOU HAVE TO HEAR THIS!

The difference between DEU and independent ratings - Identify appropriate timing for procuring an independent rating - Identify red flags leading to errors in impairment ratings - Identify uses of independent ratings



## **March 8, 2022 – Mr. Heywood G. Friedman, Atty.**

### 2022 WORKERS' COMP. LEGAL UPDATES!

New Workers' Compensation Statutes and Regulations, Updated Benefit Rates and the Huge COLA Mess, The Status of Proposition 22, the GIG Industry Referendum, Erosion of the Horseplay Defense and Being Victim of W/C Fraud Without Even Knowing it.



## **February 8, 2022 – Dr. Paul Kim**

"The Work Place Injury"

The Workflow, Questions, Answers, To do and  
What not to do!



## **January 11, 2022 – MS. RACHEL SHAW**

THE WORLD OF COVID!



Copyright © 2026 The Workers' Compensation Forum of the Inland Empire – Uptown Style WordPress

theme by [GoDaddy](#)